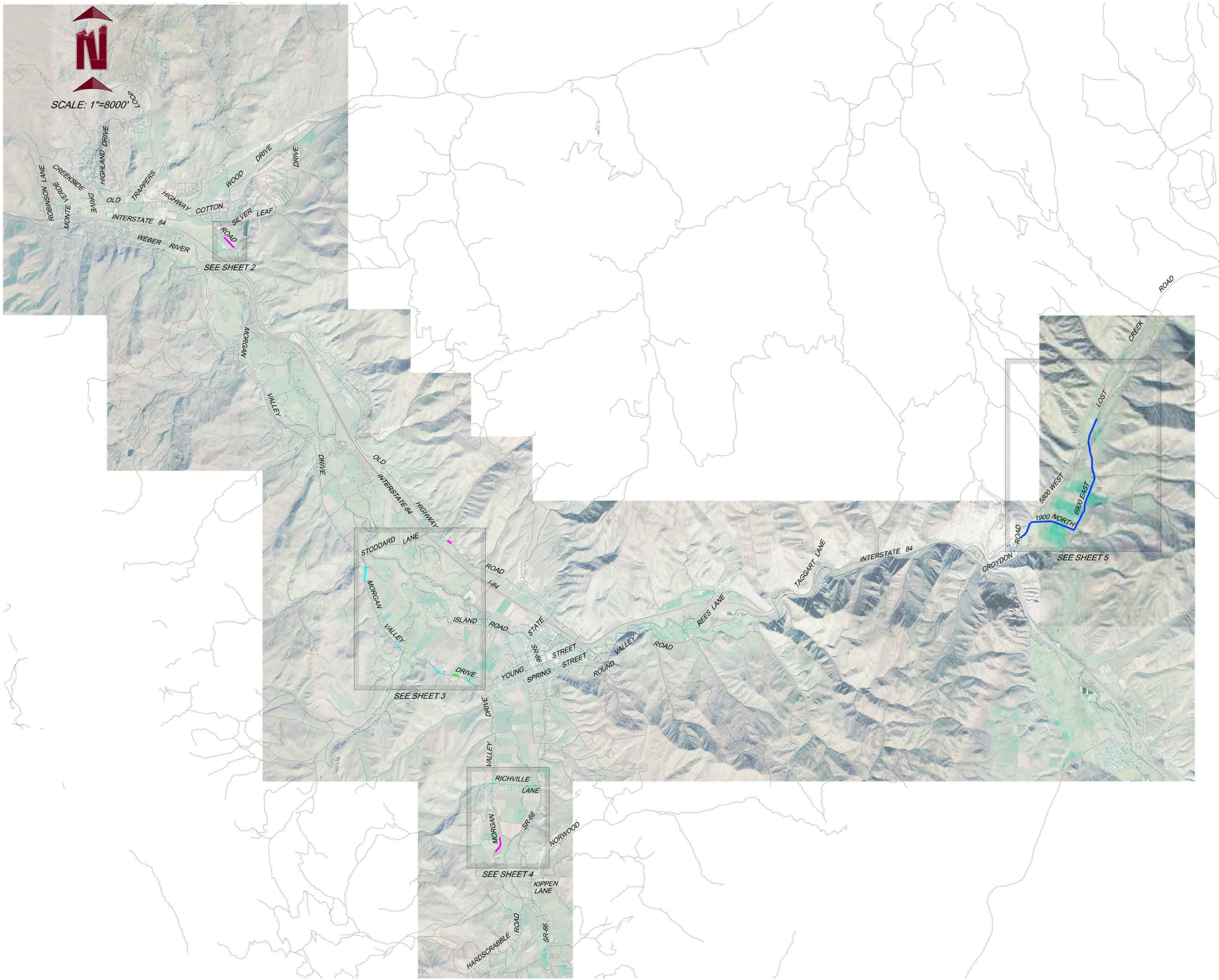

MORGAN COUNTY CORPORATION

2014 ROAD MAINTENANCE SCHEDULE

LEGEND

- LEVELING COURSE FOLLOWED BY 1 ½" OVERLAY
- FABRIC, LEVELING COURSE, AND 1 ½" OVERLAY
- LEVELING DOWN MIDDLE TO FORM CROWN FOLLOWED BY 1 ½" FULL WIDTH OVERLAY
- 2" FULL WIDTH OVERLAY
- DOUBLE POST COATED CHIP SEAL

DESIGNED M.T.M.	DATE JULY 28, 2014	SHEET: 1 OF 5 SHEETS
DRAWN B.T.M.	SCALE: 1" = 8000'	
CHECKED M.M.		

WASATCH CIVIL
Consulting Engineering
5320 SOUTH 1950 WEST, No. 1
ROY, UTAH 84067 (801) 775-9191

W:\09-MORGAN\400-STREETS\2014 STREET MAINT\dwg\BASE2014.dwg 7/29/2014 10:49:14 AM MDT

MORGAN COUNTY CORPORATION

2014 ROAD MAINTENANCE SCHEDULE

LEGEND

- LEVELING COURSE FOLLOWED BY 1 ½" OVERLAY
- FABRIC, LEVELING COURSE, AND 1 ½" OVERLAY
- LEVELING DOWN MIDDLE TO FORM CROWN FOLLOWED BY 1 ½" FULL WIDTH OVERLAY
- 2" FULL WIDTH OVERLAY
- DOUBLE POST COATED CHIP SEAL

DESIGNED M.T.M. DATE JULY 28, 2014
DRAWN B.T.M. SCALE: 1" = 200'
CHECKED M.M.

SHEET: 2 OF 5 SHEETS

WASATCH CIVIL
Consulting Engineering
5320 SOUTH 1950 WEST, No. 1
ROY, UTAH 84067 (801) 775-9191

W:\09-MORGAN\400-STREETS\2014 STREET MAINT\dwg\BASE2014.dwg 7/29/2014 10:49:14 AM MDT

MORGAN COUNTY CORPORATION

2014 ROAD MAINTENANCE SCHEDULE

LEGEND

- LEVELING COURSE FOLLOWED BY 1 ½" OVERLAY
- FABRIC, LEVELING COURSE, AND 1 ½" OVERLAY
- LEVELING DOWN MIDDLE TO FORM CROWN FOLLOWED BY 1 ½" FULL WIDTH OVERLAY
- 2" FULL WIDTH OVERLAY
- DOUBLE POST COATED CHIP SEAL

DESIGNED M.T.M.	DATE JULY 28, 2014	SHEET: 3 OF 5 SHEETS
DRAWN B.T.M.	SCALE: 1" = 1000'	
CHECKED M.M.		

WASATCH CIVIL
Consulting Engineering
5320 SOUTH 1950 WEST, No. 1
ROY, UTAH 84067 (801) 775-9191

W:\09-MORGAN\400-STREETS\2014 STREET MAINT\dwg\BASE2014.dwg 7/29/2014 10:49:14 AM MDT

MORGAN COUNTY CORPORATION

2014 ROAD MAINTENANCE SCHEDULE

LEGEND

- LEVELING COURSE FOLLOWED BY 1 ½" OVERLAY
- FABRIC, LEVELING COURSE, AND 1 ½" OVERLAY
- LEVELING DOWN MIDDLE TO FORM CROWN FOLLOWED BY 1 ½" FULL WIDTH OVERLAY
- 2" FULL WIDTH OVERLAY
- DOUBLE POST COATED CHIP SEAL

DESIGNED M.T.M. DATE JULY 28, 2014
DRAWN B.T.M. SCALE: 1" = 600'
CHECKED M.M.

SHEET: 4 OF 5 SHEETS

WASATCH CIVIL
Consulting Engineering
5320 SOUTH 1950 WEST, No. 1
ROY, UTAH 84067 (801) 775-9191

W:\09-MORGAN\400-STREETS\2010 Street Maint\dwg\2010 Street Maint.dwg 6/30/2010 11:03:40 AM MDT

MORGAN COUNTY CORPORATION

2014 ROAD MAINTENANCE SCHEDULE

LEGEND

- LEVELING COURSE FOLLOWED BY 1 ½" OVERLAY
- FABRIC, LEVELING COURSE, AND 1 ½" OVERLAY
- LEVELING DOWN MIDDLE TO FORM CROWN FOLLOWED BY 1 ½" FULL WIDTH OVERLAY
- 2" FULL WIDTH OVERLAY
- DOUBLE POST COATED CHIP SEAL

DESIGNED M.T.M. DATE JULY 28, 2014
DRAWN B.T.M. SCALE: 1" = 1200'
CHECKED M.M.

SHEET: 5 OF 5 SHEETS

WASATCH CIVIL
Consulting Engineering
5320 SOUTH 1950 WEST, No. 1
ROY, UTAH 84067 (801) 775-9191

W:\09-MORGAN\400-STREETS\2010 Street Maint\dwg\2010 Street Maint.dwg 6/30/2010 11:03:40 AM MDT